

Legend

- 100' Buffer Zone
- Tree Line
- Delineated Wetland Boundary
- Property Line
- Existing Monitoring Well Location
- Soil Boring Location
- Waterloo Profiler and/or CPT Boring Location

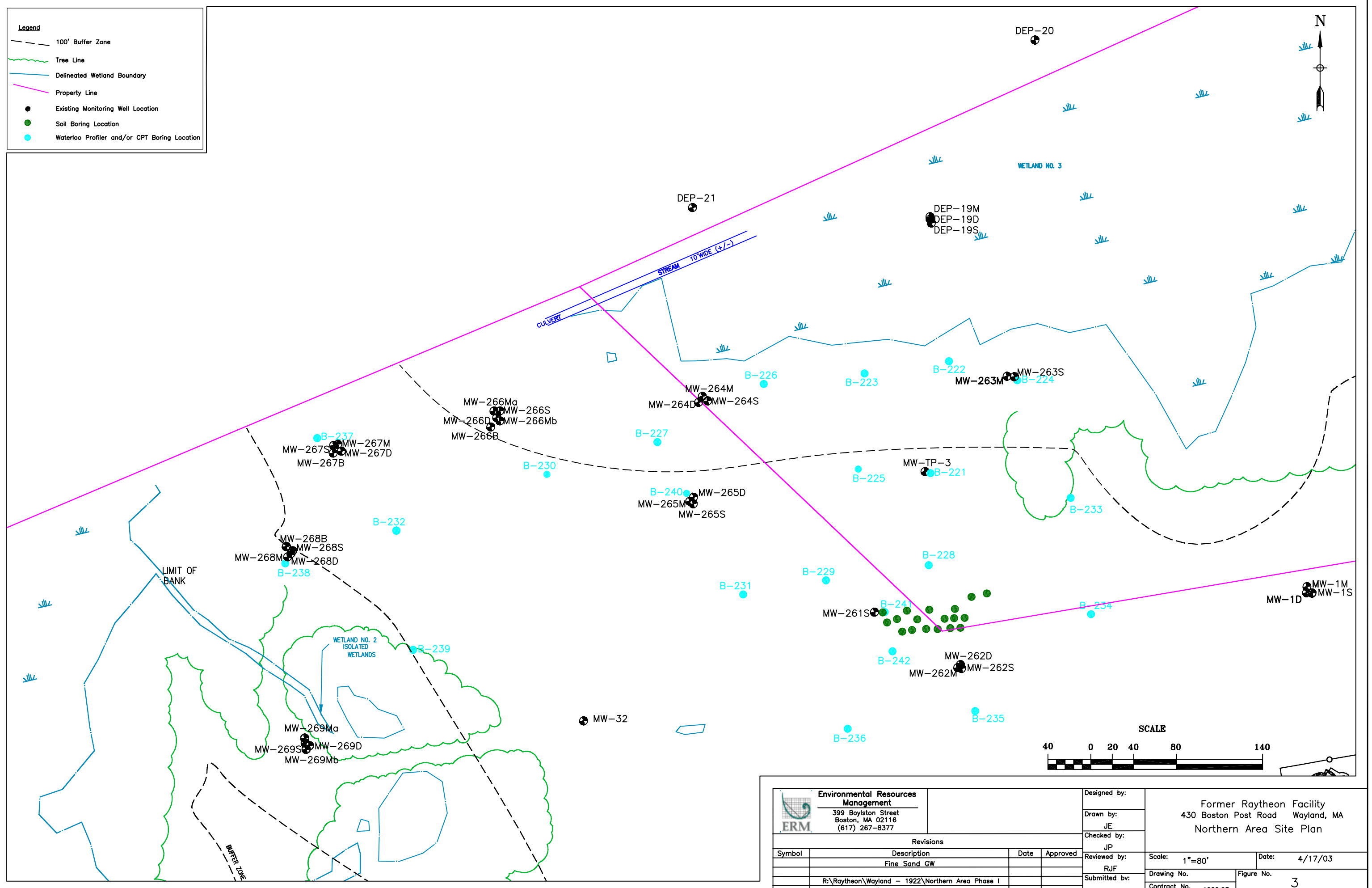
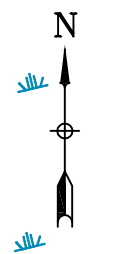

Environmental Resources Management 399 Boylston Street Boston, MA 02116 (617) 267-8377				Designed by:		Former Raytheon Facility 430 Boston Post Road Wayland, MA Northern Area Site Plan							
				Drawn by:									
Revisions		Checked by:											
<table border="1" style="width: 100%; border-collapse: collapse;"> <thead> <tr> <th>Symbol</th> <th>Description</th> <th>Date</th> <th>Approved</th> </tr> </thead> <tbody> <tr> <td></td> <td>Fine Sand GW</td> <td></td> <td></td> </tr> </tbody> </table>		Symbol	Description	Date	Approved		Fine Sand GW			Reviewed by:		Scale: 1"=80'	Date: 4/17/03
Symbol	Description	Date	Approved										
	Fine Sand GW												
R:\Raytheon\Wayland - 1922\Northern Area Phase I Work Plan\Raytheon - State Plane.dwg				Submitted by:		Drawing No.	Figure No.						
						Contract No. 1922.03	3						